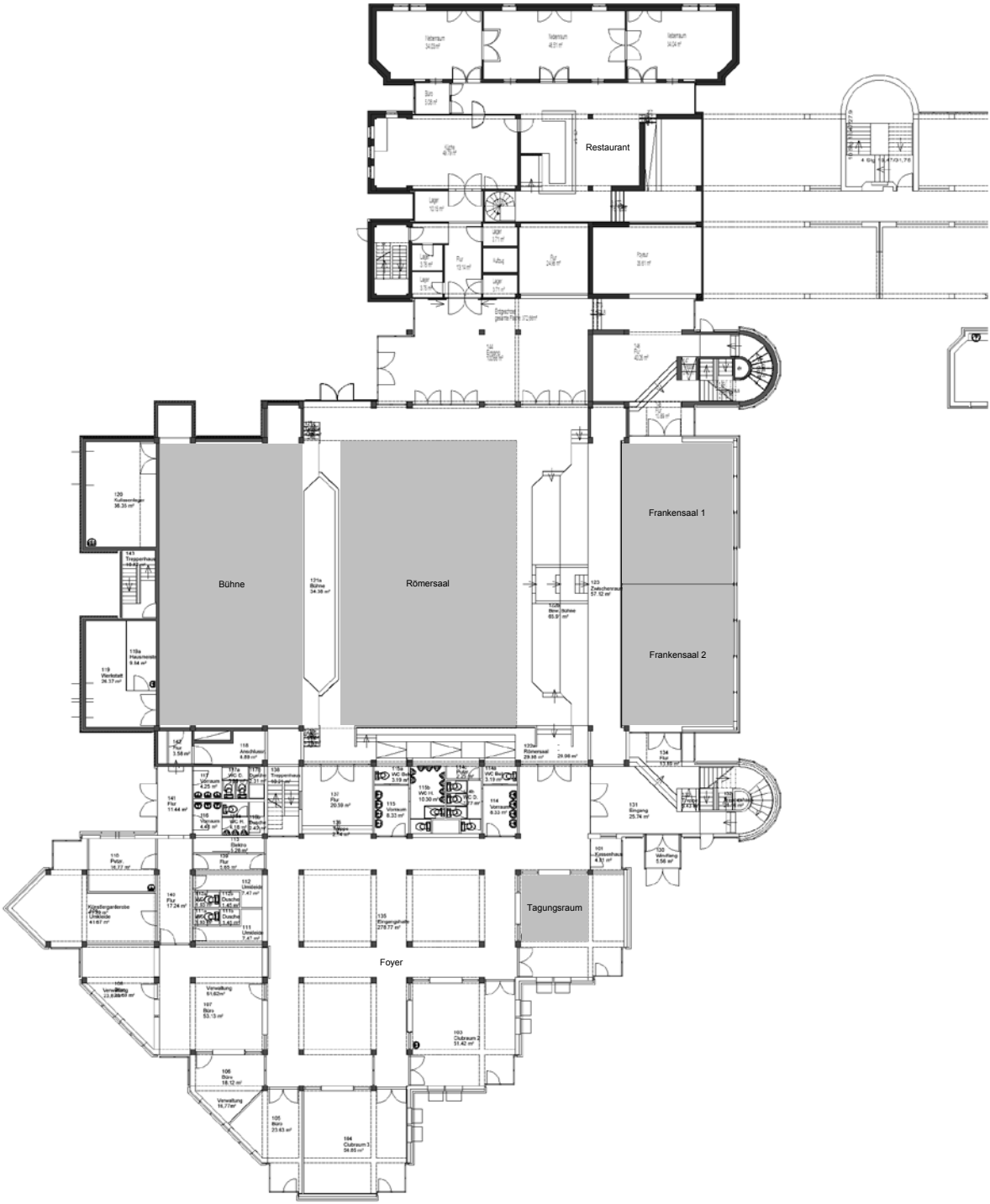
Restaurant
Bühne
Römersaal
Frankensaal 1
Frankensaal 2
Tagungsraum
Foyer